

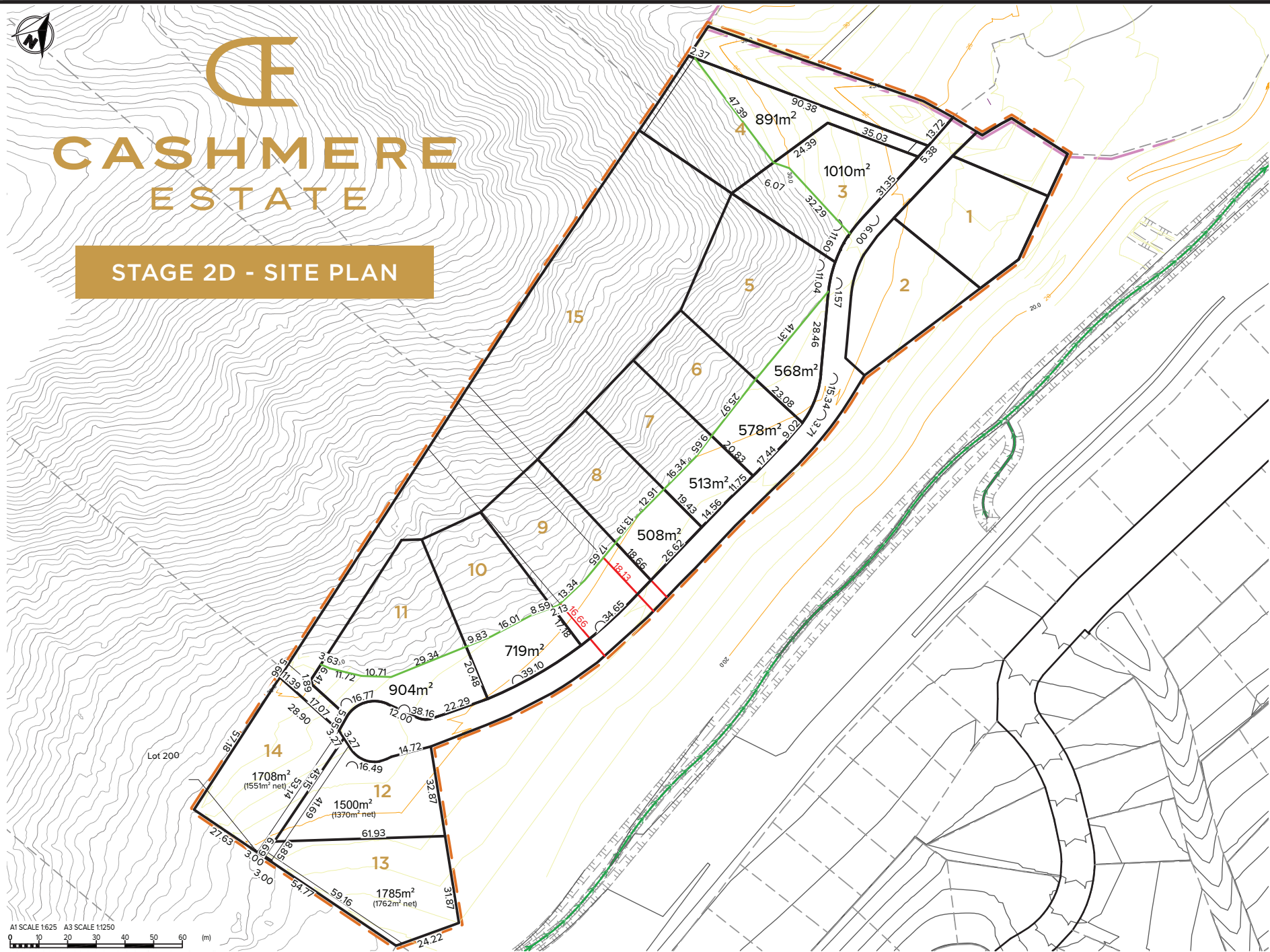

CASHMERE ESTATE

STAGE 2D - SITE PLAN



- NOTES**
- Existing ground surface created from Christchurch City Council LIDAR data.
 - Heights in terms of Christchurch Drainage Datum (CDD)

- LEGEND**
- Stage 2D boundary
 - Stage 2A Boundary
 - Proposed Smaller Lot at bottom of bank

- EXISTING**
- Existing ground contour (1m intervals)
- PROPOSED**
- Major contour (1m intervals)
 - Minor contour (0.2m intervals)

STAGE 2D

Total Sections: 15

Size: 1,388 m² to 7,366 m²

Price: from \$525,000

Development Status:
Developments Commencing in 2024

Purchase Date:
Sections Selling Now

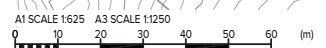

Rev#	Description	Drawn	Date
A	PRELIMINARY ISSUE	JC	24.01.24



Level 1, 93 Manchester St, Christchurch 8022
Ph. 03 377 3290
11 Clayton St, Newmarket, Auckland 1149
Ph. 09 600 1099
www.inovo.nz

Scale A1 1:750	Drawn JC	Client CASHMERE LAND DEVELOPMENTS
Scale A3 1:1500	Approved MP	Project CASHMERE ESTATE STAGE 2D
DO NOT SCALE FROM DRAWING	Date 24.01.24	Drawing Title PROPOSED SITE PLAN